

Farmington Valley Trails Council TRAFx Counters

Volunteers currently maintain 6 trail counters to detect traffic in these locations. This data has been used for the Canton/RT 44 Corridor Study, Simsbury LAW Bicycle Friendly application among others.

The screenshot displays the TRAFx DataNet web application interface. The top navigation bar includes links for LOGOUT, HOME, ANALYZE, UPLOAD, MANAGE, and ADMIN, along with a DataNet Manual icon. The page title is "Farmington Valley Trails Council, Farmington River Valley" with an expiration date of 2023-03-27 and a premium support ID of 90571.

Welcome to DataNet!
A smarter way to view, analyze, manage, and present your TRAFx data.

Your counter sites

#	Site name	Last 12 months	Now	Report	Photo 1	Photo 2
1	Burlington Brook Burlington					
2	Canton Comrce Dr		10 yrs old			
3	Copper Hill Rd E Granby		10 yrs old			
4	North of Iron Horse Blvd Simsbury					
5	Red Oak Hill Farmington		10 yrs old			
6	Sperry Park North Avon					

Inactive sites
No data within last 12 months

Map: A map of the Farmington Valley region showing the locations of the 6 counter sites marked with red pins. The map includes labels for various towns and landmarks such as Burlington, Canton, Simsbury, and Hartford.

Counters

The counters are simple infrared detectors.



Graph of total usage 2023

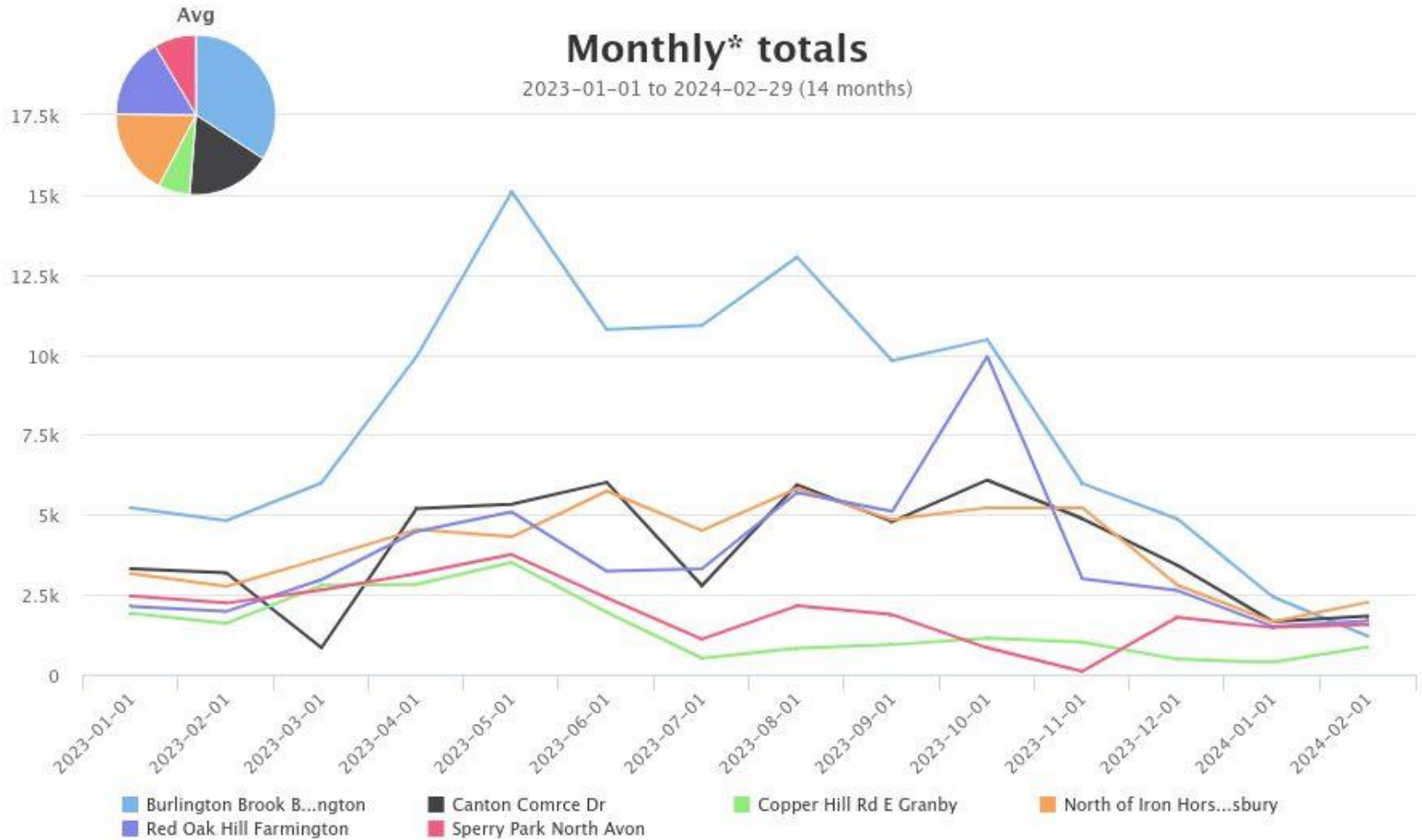

TRAFx Graph of Average usage by month and counter location 2022

Months of the year

2023-01-23 to 2024-02-04

Monthly averages

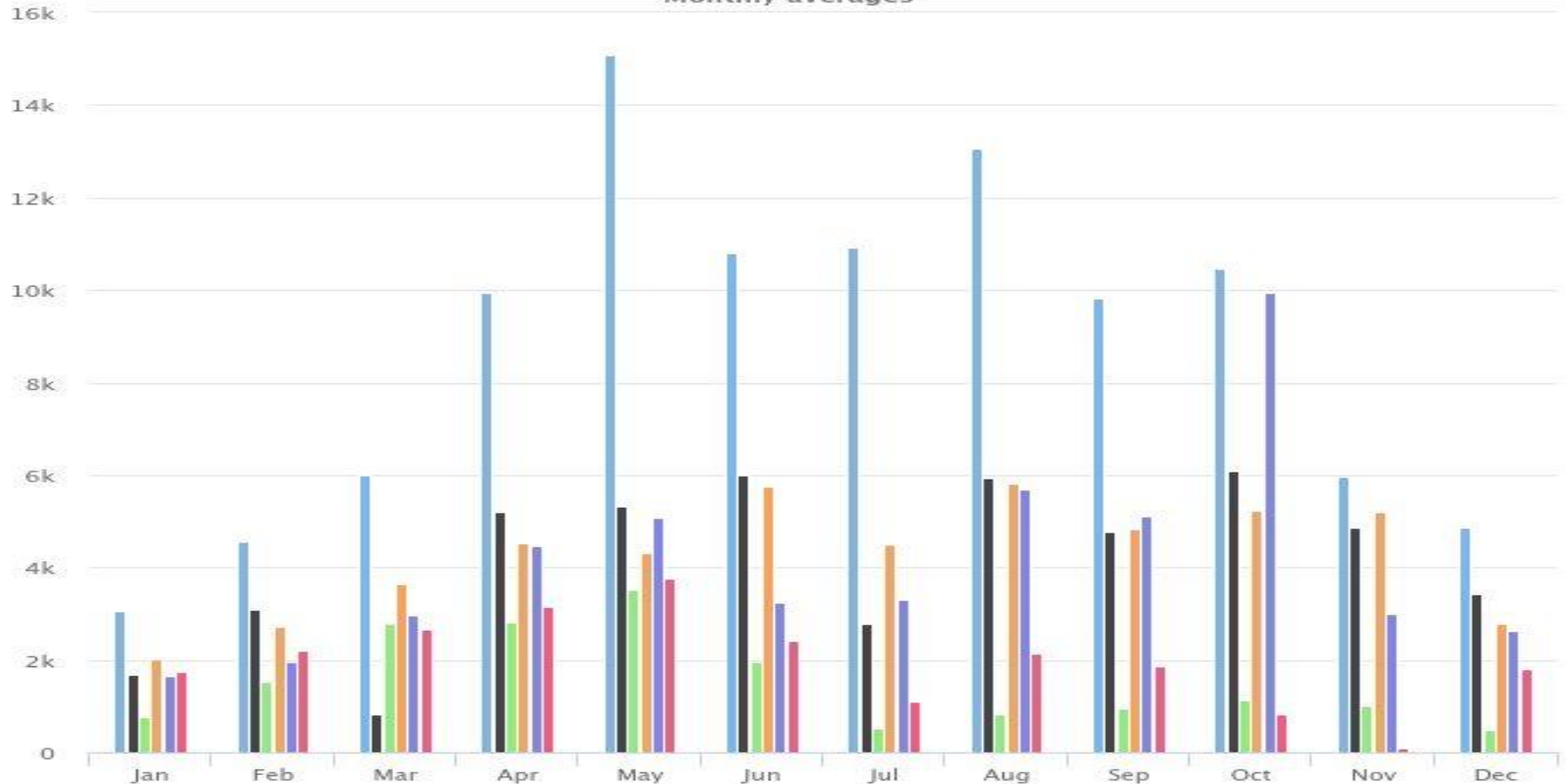

Site Name	Average	Median	STDV	Min	Max
Burlington Brook Burlington	8,713.2	9,882.0	3,576.5	3,056.6	15,096.0
Canton Comrce Dr	4,167.3	4,827.0	1,692.8	837.0	6,082.0
Copper Hill Rd E Granby	1,522.5	1,079.0	971.5	483.0	3,506.0
North of Iron Horse Blvd Simsbury	4,280.1	4,518.5	1,184.7	2,028.2	5,822.4
Red Oak Hill Farmington	4,086.1	3,269.0	2,152.7	1,641.3	9,951.0
Sperry Park North Avon	1,982.1	2,013.3	953.9	105.0	3,758.8

TRAFx Master Summary

Year	Site	Jan	Feb	Mar	Apr	May	Jun	Jul	Aug	Sep	Oct	Nov	Dec	ADT	ADTx365	Days with data	
2023	Burlington Brook																
	Burlington	5,211	4,815	5,994	9,947	15,096	10,790	10,920	13,056	9,817	10,474	5,972	4,864	293.030	0	365	
	Canton Comrce Dr	3,313	3,183	837	5,190	5,332	6,010	2,782	5,937	4,779	6,082	4,875	3,412	159.844	0	218	
	Copper Hill Rd E Granby	1,920	1,600	2,791	2,821	3,506	1,952	515	824	934	1,144	1,014	483	53.436	0	365	
	North of Iron Horse Blvd Simsbury	3,159	2,755	3,631	4,534	4,309	5,742	4,503	5,822	4,846	5,221	5,213	2,796	140.485	0	295	
	Red Oak Hill Farmington	2,133	1,976	2,971	4,479	5,085	3,231	3,307	5,693	5,105	9,951	2,991	2,627	113.731	0	283	
	Sperry Park North Avon	2,457	2,238	2,649	3,155	3,759	2,404	1,112	2,152	1,875	836	105	1,795	67.821	0	296	
2024	Burlington Brook																
	Burlington	2,433	1,204												76.242	0	33
	Canton Comrce Dr	1,660	1,827												54.121	0	33
	Copper Hill Rd E Granby	383	860												13.882	0	34
	North of Iron Horse Blvd Simsbury	1,651	2,262												54.758	0	33
	Red Oak Hill Farmington	1,510	1,682												49.333	0	30
	Sperry Park North Avon	1,473	1,566												47.909	0	33

Year totals for most complete counter locations.

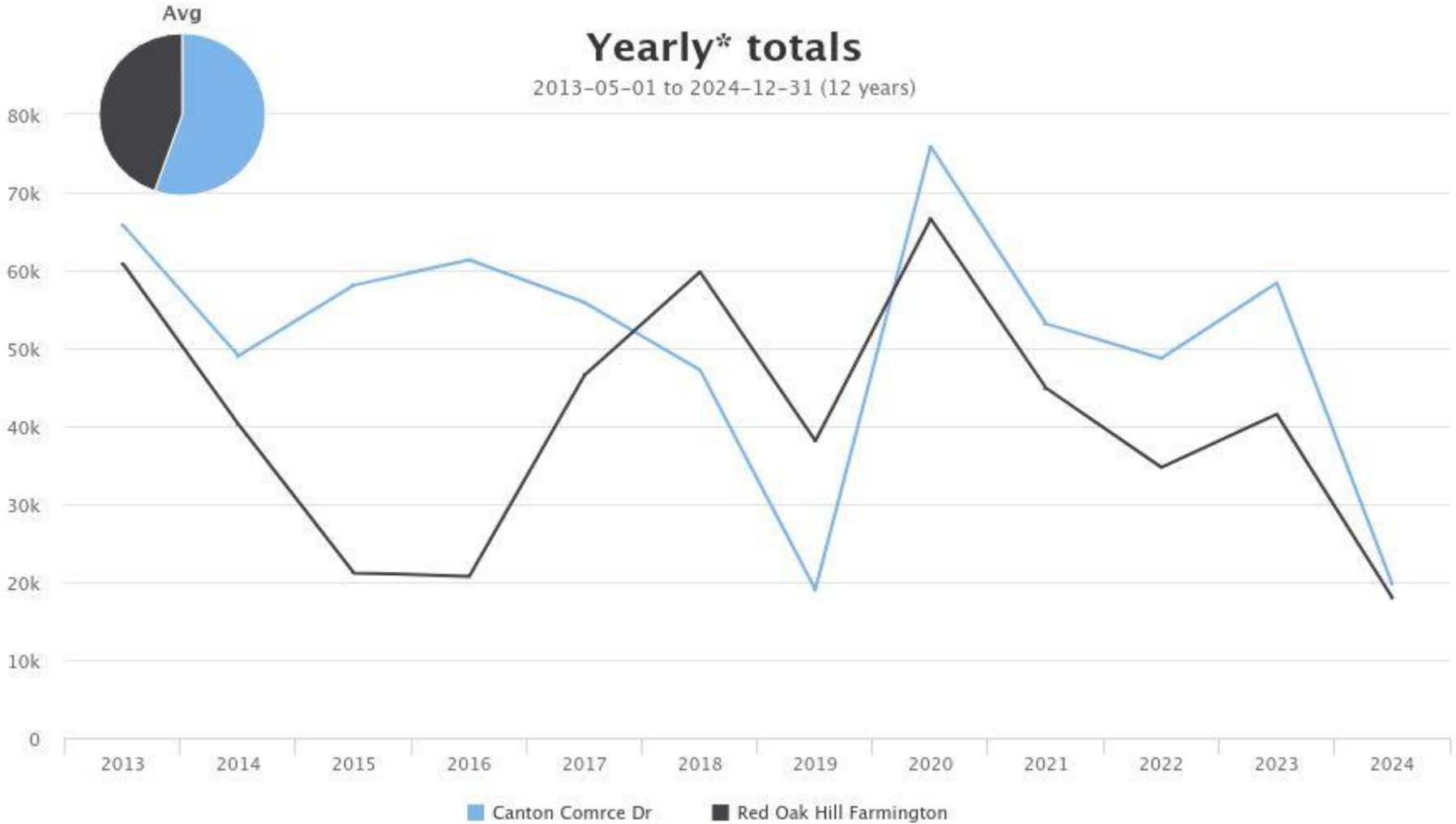

The UCONN census website is currently up. It includes the data for the Farmington Heritage Counter Locations. Not all years/Locations are represented.

[Connecticut Trail Census Dashboard](#)

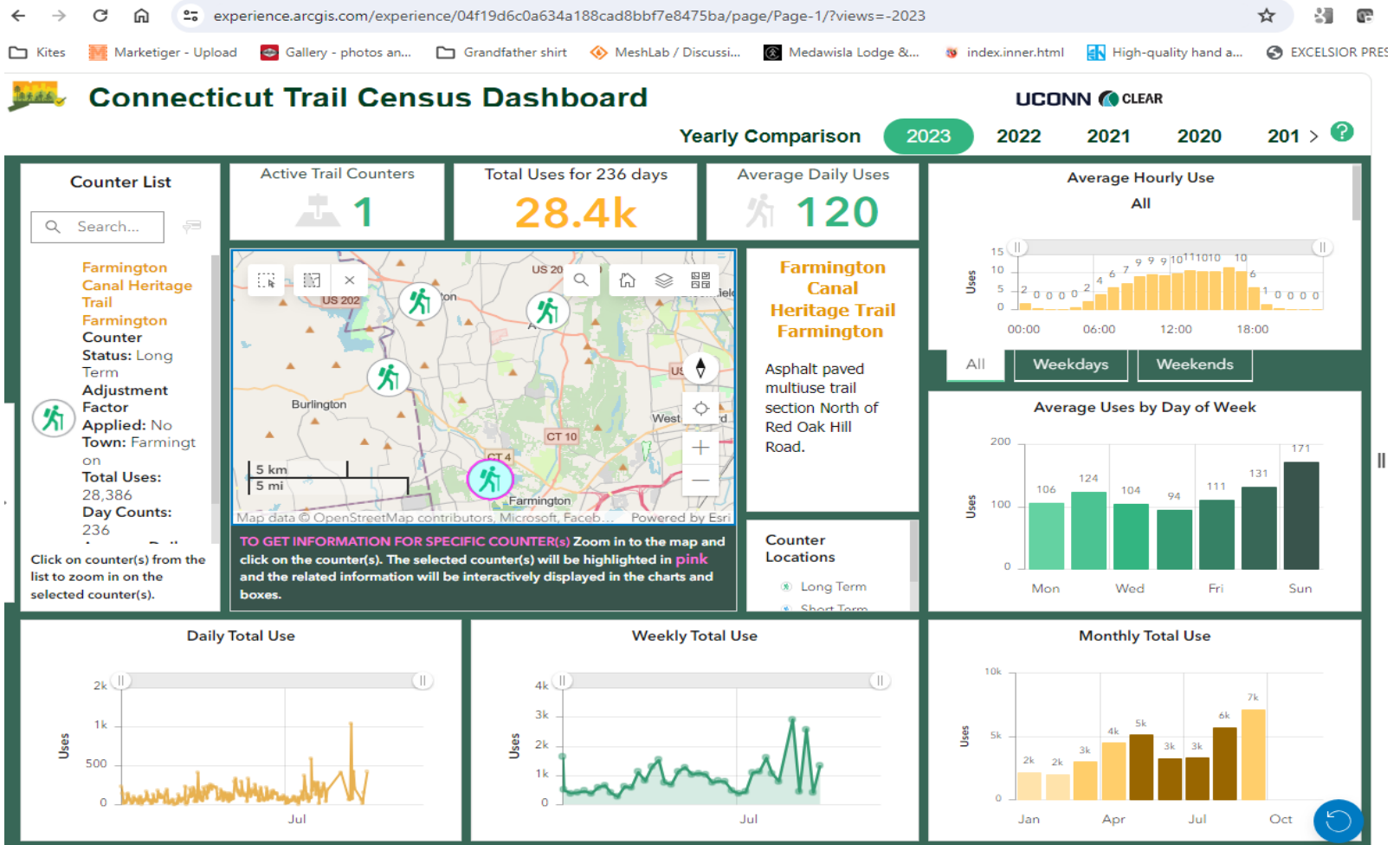

Reason for data collection

- The Connecticut Trail Census is a statewide volunteer data collection program to inform a better understanding of multi-use trail use and to share data with trail groups, trail administrators, government agencies and the public. Funded by the CT DEEP Recreational Trails Program.